

## Entegra Coach Aspire Motor Home Class A - Diesel

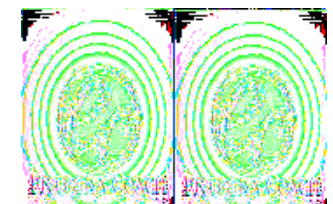
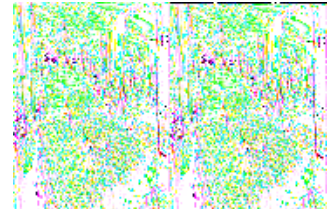
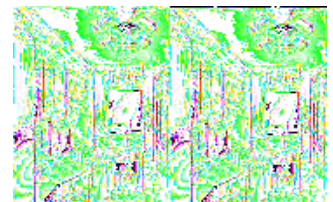
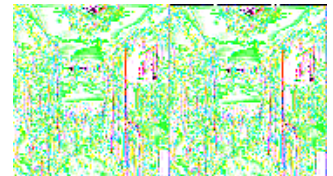
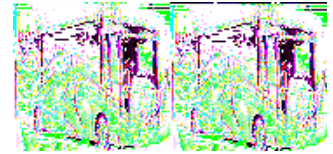

Aspire Class A diesel motor coaches from Entegra Coach is an investment in performance and refinement. These coaches give all the luxury and space needed for your active lifestyle with technological advances and interior comfort. The experienced RVer knows quality when they see it and that would be an Aspire Class A motor coach.

This diesel coach is everything you have been dreaming of along with an accommodating price tag. Each model is equipped with a Freightliner Chassis and a Cummins ISC 360 hp engine. Knowing your construction and horsepower are taken care of you can concentrate on the luxurious interiors. Each model comes standard with 32" LCD TV's and the larger models (40SKT, 42RB and 42DL) all come standard with 42" LCD TV's. With kitchens to brag about, which include Corian countertops and Amish handcrafted cabinetry any cook would feel comfortable making a gourmet dinner or just grabbing a quick snack.

The Entegra Coach experience is more than owning an Aspire Class A motor home it's a passion for perfection. So why wait get your Aspire motor coach today!

## 2009 Aspire 40SKT

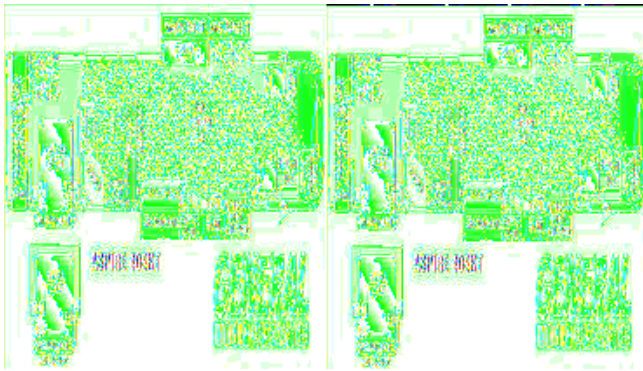

Triple Slide Aspire Class A Diesel Motor Coach, Rear Queen Bed Slide Out w/Dbl. Nightstands or Opt. King Bed, Ward. w/Sliding Mirror Doors, Shelves, Overhead Cab., 26" LCD TV, Vanity w/Drawers, Corner Shower, Lav. w/Med. Cab., Toilet, Utility Cab./Opt. Washer/Dryer, Ent. Ctr. 42" LCD TV, Slide Out Dbl. Kitchen Sink/3 Burner Range/Micro./Hide-A-Bed Sofa/4 Door Refrig. w/Ice Maker, Dinette Table & Chairs/Sofa Slide Out w/Overhead Cab., Overcab 26" LCD TV Opt. & More.

Aspire 40SKT Specifications

Specification	Description
Length	40'10"
Width	8'5"
Height	12'8"
Interior Height	7'0"
Hitch Weight	10,000 lbs
Gross Weight	32,400 lbs
Axle Weight	32,400 lbs
Fresh Water Capacity	85 gals
Grey Water Capacity	60 gals
Black Water Capacity	60 gals
Furnace BTU	42,000
Sleeps	6
Engine	Cummins ISC 8.3L
Chassis	Freightliner
Slides	3
Exterior Color	Champagne Gold, Summit Silver, Radiant Bronze
Interior Color	Stardust, Gemstone, Warm Chestnut, Creme Brulee
Fuel Type	Diesel

## 2009 Aspire 42DL



Quad Slide Aspire Class A Diesel Coach, Rear Queen Bed Slide Out w/Dbl. Nightstands or Opt. King Bed, Ward. w/Sliding Mirror Doors, Slide Out Overhead Cab./26" LCD TV, Vanity w/Drawers, Washer/Dryer Prep., Hamper, Private Toilet Area w/Linen, Corner Shower, Dbl. Lav. w/Med. Cab., Slide Out Dbl. Kitchen Sink/3 Burner Range/Hide-A-Bed Sofa, Ent. Ctr. w/42" LCD TV, 4 Door Refrig. w/Ice Maker, Dinette Table & Chairs/Sofa Slide Out w/Overhead Cab., Overcab 26" LCD TV Opt. & More.

Aspire 42DL Specifications

Specification	Description
Length	42'10"
Width	8'5"
Height	12'8"
Interior Height	7'0"
Hitch Weight	10,000 lbs
Gross Weight	43,860 lbs
Axle Weight	33,860 lbs
Fresh Water Capacity	85 gals
Grey Water Capacity	60 gals
Black Water Capacity	60 gals
Furnace BTU	42,000
Sleeps	6
Engine	Cummins ISC 8.3L
Chassis	Freightliner
Slides	4
Exterior Color	Champagn Gold, Summit Silver, Radiant Bronze
Interior Color	Stardust, Gemstone, Warm Chestnut, Creme Brulee
Fuel Type	Diesel

## 2009 Aspire 42SA

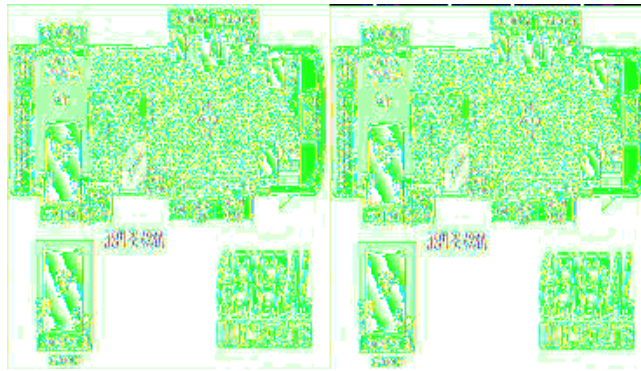

Quad Slide Aspire Diesel Class A, Rear Queen Bed & Ward./Linen/Drawers Slide Out or Opt. King Bed, Nightstands, Ward. w/Sliding Mirror Doors, Vanity w/Drawer & 26" LCD TV Slide Out, Overhead Cab. Throughout, Bath w/Corner Shower, Toilet, Lav., Med. Cab., 4 Door Refrig. w/Ice Maker, Slide Out 3 Burner Range/Micro./Dbl. Kit. Sink & Hide-A-Bed Sofa, Booth Dinette & Sofa Slide Out, Overcab 32" LCD TV, Full Porcelain Tile Floor & More.

Aspire 42SA Specifications

Specification	Description
<b>Length</b>	42'10"
<b>Width</b>	8'5"
<b>Height</b>	12'8"
<b>Interior Height</b>	7'0"
<b>Hitch Weight</b>	10,000 lbs
<b>Gross Weight</b>	43,860 lbs
<b>Axle Weight</b>	33,860 lbs
<b>Fresh Water Capacity</b>	85 gals
<b>Grey Water Capacity</b>	60 gals
<b>Black Water Capacity</b>	60 gals
<b>Furnace BTU</b>	42,000
<b>Sleeps</b>	6
<b>Engine</b>	Cummins ISC 8.3L
<b>Chassis</b>	Freightliner
<b>Slides</b>	4
<b>Exterior Color</b>	Champagne Gold, Summit Silver, Radiant Bronze
<b>Interior Color</b>	Stardust, Gemstone, Warm Chestnut, Creme Brulee
<b>Fuel Type</b>	Diesel

# Aspire Features:

## Standard Features (2009)

### Construction Highlights

- X-Bridge™ Frames Engineered into the Chassis
- Aluma-Tru™ Superstructure Construction on 16" Centers
- 1/2" Foam Insulation R-3 laminated to the sidewall + R-7 fiberglass insulation = R-10
- R-14 Fiberglass insulation floor, R-19 fiberglass insulation roof
- Hi-Gloss Gel-Coat Fiberglass Exterior
- Deluxe Full Body Paint Package
- 3M® Film Front Mask
- Fiberglass Roof
- Front/Rear Molded Fiberglass Caps (Integrated air intake-rear)
- Flush Mounted Slide-out Rooms
- Ultra Vision™ Wraparound One-Piece Windshield
- Air Activated Stepwell Cover
- Slide-out Battery Tray
- Side Hinged Baggage Doors (except on roadside under front slide-out)
- Recessed Docking Lights
- (2) Exterior Security Lights
- Full Length Entegra Coach Mud Flap
- Basement Floor Decking (1" thick)
- Carpet lined pass through storage compartment
- Roof Ladder
- Undercoating

### Chassis, Engine & Suspension

- Freightliner® XCR Series Chassis (40' models only)
- Freightliner XCR Series Tag Axle Chassis (42' models only)
- I-Beam Front Axle
- Cummins® ISC 360 HP (8.3L) Electronic Engine w/Allison 3000
- MH 6-speed World Transmission and Electronic Shifter
- Torque (@1400 rpm) 1050 lbs./ft. max. net
- Cross flow rear mounted radiator w/CAC cooler
- Dual fuel fill
- 170 amp. Alternator
- Rear axle ratio: 4.63:1
- ABS Full Air Brakes
- Anti-Lock Braking System
- Tag Axle w/Anti-Lock Braking System (42' models only)
- Tires: Goodyear G670 275/70R 22.5 (40' models)
- Goodyear G670 275/80R 22.5 (42' models)
- TRW® Infinitely Adjustable tilt/telescoping steering column w/55 degree wheel cut
- Neway Air Ride Suspension w/Sachs tuned Shock Absorbers
- Polished Aluminum Wheels
- Cummins Variable Geometry Turbo Exhaust Brake
- Auto Slack Adjusters on Brakes
- Remote Air Fill w/Air Hose
- Pre-wired for supplemental braking system
- Engine Block Heater
- 4-Point Hydraulic Leveling System (Equalizer)
- 10,000 lb. Hitch Receiver w/7 pin Connector

### Driver Compartment Amenities

- AM/FM/CD Stereo in Dash
- Cruise Control, Tilt and telescope steering wheel
- Freightliner Message Center includes Odometer, Tachometer, Instantaneous Fuel Economy, Fuel Remaining, Outside Air

Temperature, Coolant Temp., Engine Oil Temp and Pressure, Transmission Temp., Turbo Boost Pressure, Air Pressure, Diagnostic Functions, Fault Codes, Service Reminders, Percentage of Engine Load, Trip Meter, Speed and Voltage

- Battery Boost Switch
- Adjustable Foot Pedals
- Intermittent Wipers
- High output dash heater and A/C
- Flexsteel® leather captain chair with 6-way power and integrated seat belts
- Flexsteel leather passenger chair with power footrest and integrated seat belts
- Privacy Curtain
- CB Antenna
- Power Sunvisors
- Pilot and Co-Pilot Pull-Down Sunshades
- Adjustable Color Rear Vision Monitor w/One Way Audio
- Dual Headed Chrome Mirrors w/Remote
- Audible Turn Signals
- Side Cameras with Turn Signals
- In-Dash Compass & Exterior Temperature
- Fog Lights
- Color Coordinated Carpeted Floor Mats

### Entertainment & Appliances

- 42" LCD TV (1080p) with Home Theatre Surround Sound in 40 SKT, 42 RB, 42 DL models only
- 32" LCD TV in dash overhead with Home Theatre Surround
- Sound in 40DRQ, 42SA models only
- 26" LCD TV in a Hardwood Framed Flip-Up Framed Cabinet in Bedroom
- Digital TV Antenna w/Power Booster
- DVD Player
- 12 Cu. Ft. Norcold 4-Door Refrigerator w/Ice Maker
- (3) Burner Range Top
- GE Spacesaver® Convection Microwave
- Washer/Dryer Prep in all models
- Exterior Hook-ups for TV/Phone/Cable/DSS

### Interior/Furniture

- High Quality Amish Handcrafted Hardwood Interiors
- Stained Raised Panel Solid Hardwood Cabinetry
- Full Extension Heavy Duty Ball Bearing Drawer Glides
- Crown Molding in Living Area and Bedroom
- Lined Cabinet Shelves
- Padded Vinyl Ceiling
- Kitchen Backsplash: Porcelain Tile w/Accent Pieces
- Day/Night Pleated Shades w/Blackout Throughout
- Decorative Window Valances Throughout
- Decorative Hardwood Headboard
- Solid Hardwood Slide-out Fascia w/Decorative Center Block
- Brushed Chrome Single Lever Faucet w/Pull-out Sprayer in Kitchen
- Brushed Chrome Faucets/Accessories in the Bathroom
- Corian® Countertops (Kitchen, Bath & Nightstands)
- Diamond Ceiling Mirror Feature
- Pullout Kitchen Countertop Extension w/drawers (40 DRQ only)
- Porcelain Tile Floor w/2" Inlays in Living Area, Kitchen & Cockpit
- Porcelain Tile Floor in Bath
- Designer Carpeting in Bedroom
- Roadside: Ultra-Leather Jack Knife Sofa (40 DRQ & 40 SKT)
- Roadside: Ultra-Leather/Fabric Sectional Booth Dinette/Sofa Ensemble (42 RB, 42 DL & 42 SA)
- Curbside: Ultra-Leather Hide-a-Bed w/Air Mattress
- 60"x80" Queen Pillow Top Mattress w/Corian Nightstands
- Bedspread and Pillow Shams
- Free Standing Dinette w/(2) Chairs (40 DRQ & 40 SKT)
- Soil Repellent Protection on Fabric

### Electrical Systems & Lights

- 50 amp. Power Cord
- 12v Distribution Panel
- 8.0 KW Onan® Diesel Generator w/Slide-out Tray
- 2000 Watt Inverter w/(4) 6v Batteries
- (2) 12v Heavy Duty Chassis Batteries
- 110v Outlet in Outside Storage Compartment
- Convenience Center
- Frosted Halogen Lights
- Battery Disconnect Switch
- 5 Watt Solar Panel
- Porch Light & Exterior Light at Entrance Step
- Lighted Interior Steps
- Lights in Basement Storage Compartments
- 2000 Watt Inverter w/(2) 6v Batteries

### **Plumbing & LP Systems**

- Demand Water System and Water Pump
- 12 Gallon LP Gas/Electric Water Heater
- Water Filter at Kitchen Sink and Ice Maker
- Water Heater Bypass Valve
- Water Pump Switch at Monitor Panel and Service Bay
- Porcelain Toilet
- Hot/Cold Shower in Service Bay
- No-Fuss Flush Holding Tank Rinsing System
- Luxurious One-Piece Fiberglass Shower
- Surround w/Seat
- Holding Tank Monitor System in Bath and Service Center
- Winterizing Kit
- Capacities: Fresh Water - 85 Gallons
- Grey Water - 60 Gallons
- Black Water - 60 Gallons

### **Heating, Vents, & Air Conditioning**

- (2) 15,000 BTU Low Profile Roof A/C w/Heat Pump & Drain Tubes
- 42,000 BTU Furnace Dual Zoned Electronic Ignition
- Fantastic Fan in Bathroom

### **Windows, Doors & Awnings**

- Radius Flush Mounted Tinted Dual Pane Safety Glass
- Power Entrance Door Awning (Carefree)
- One Touch Power Patio Awning (Carefree)
- Slide-out Toppers Living Area and Bedroom (Carefree)
- Tinted Skylight in Bath
- Entry Door w/Air Seal
- Keyless Entry System w/Key Fob & Touch Pad

### **Safety**

- Fire Extinguisher
- Deadbolt Lock on Entrance Door
- 120v GFCI Protected Circuit (Kitchen, Bath & Outside)
- LP Gas Alarm
- Smoke Alarm
- Carbon Monoxide Alarm
- Integrated Pilot/Co-Pilot 3-Pt. Seatbelts
- Egress Window(s)
- Electronic Security System
- Hidden Safe

## Options

### Construction

- Slide-out Storage Tray
- Polar Pack Insulation w/Reflective Flexfoil
- Floor – R-28
- Roof – R-24
- Sidewalls – R-16

### Entertainment & Appliances

- 22" Oven ILO Std. Range Top
- Combo Washer/Dryer (Splendide) (40 DRQ & 42 SA)
- Stackable Washer/Dryer (Whirlpool®) (40 SKT, 42 RB & 42 DL)
- Kingdome® Semi-Automatic Satellite Dish
- 26" LCD TV in cockpit overhead in front of co-pilot seat (40 SKT, 42 RB, 42 DL)
- Electric Fireplace (N/A 40 DRQ)
- Central Vacuum
- Outside AM/FM/CD Stereo System
- Exterior 26" LCD TV/Radio/CD/Speakers

### Driver Compartment Amenities

- 12 Disc CD Changer for Dash Stereo
- XM® Radio Tuner/Antenna
- Navigation System (Pioneer®)
- Air Horns
- Exterior Manual Solar Privacy Sunscreens for Windshield and Side Windows

### Entertainment & Appliances

- 22" Oven ILO Std. Range Top
- Combo Washer/Dryer (Splendide) (40 DRQ & 42 SA)
- Stackable Washer/Dryer (Whirlpool®) (40 SKT, 42 RB & 42 DL)
- Kingdome® Semi-Automatic Satellite Dish
- 26" LCD TV in cockpit overhead in front of co-pilot seat (40 SKT, 42 RB, 42 DL)
- Electric Fireplace (N/A 40 DRQ)
- Central Vacuum
- Outside AM/FM/CD Stereo System
- Exterior 26" LCD TV/Radio/CD/Speakers

### Interior/Furniture

- Decors—Stardust, Gemstone, Warm Chestnut & Crème Brulée
- Cabinetry—Washington Cherry Glazed Maple and Glazed Burnished Maple
- Exterior Colors—Champagne Gold, Summit Silver & Radiant Bronze
- 72"x 80" King Pillow Top Mattress
- 60"x 80" Select Comfort Queen Air Mattress
- 72"x 80" Select Comfort King Air Mattress
- Fabric Booth Dinette
- Free Standing Dinette w/(2) Chairs & Ultra-Leather Jack Knife Sofa (42 DL, 42 RB & 42 SA Models)
- (2) Folding Dinette Chairs
- Roadside: Fabric Jack Knife Sofa
- Roadside: (2) Ultra-Leather Euro Recliner w/Ottoman ILO Sofa

### Electrical Systems & Lights

- Multiplex Coach Switching
- Auto Generator and Temperature Start
- Electric Power Cord Reel

### Plumbing & LP Systems

- Power Water Hose Reel

#### **Heating, Vents & Air Conditioning**

- 3rd 15,000 BTU Low Profile Roof A/C w/Heat Pump and 10.0 KW Generator(42' Models)

#### **Windows, Doors & Awnings**

- Window Awning (Carefree)

**See us for a complete list of features and available options.**

**All features and specifications are subject to change.**